

# The Art of Tiffany

May 07, 2009 2:15 AM

New Wave staff [newwave@tulane.edu](mailto:newwave@tulane.edu)

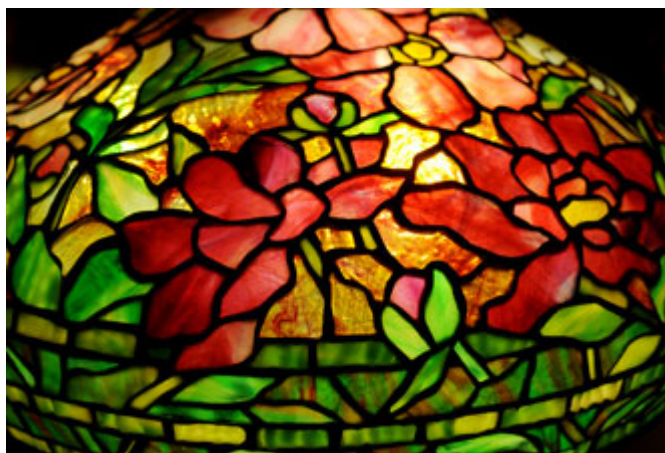

Stained glass lamps and windows by Louis Comfort Tiffany are on view through June 28 at the Newcomb Art Gallery. (Photo by Paula Burch-Celentano)

“The magic of Tiffany” is how Sally Main describes the current exhibit at the Newcomb Art Gallery that features the brilliant stained glass artistry of Louis Comfort Tiffany.

Main, senior curator at the gallery, describes Tiffany's work in this multimedia presentation featuring the photographs of Paula Burch-Celentano.

The gallery's two-part show is on view through June 28 at the Woldenberg Art Center □ “In Company With Angels: Seven Rediscovered Tiffany Windows” and “The Alchemy of Beauty: Objects of Art From Tiffany Studios and the Newcomb Pottery.”

**[Click here to view the presentation](#)**